

Miguel F de Diego

Digitally signed by Miguel F de Diego

Date: 2023.11.13 16:09:06 -05'00'

GENERAL FASCIA NOTES :

- METAL ACCESSORIES FOR ROOF SHALL BE NOT LESS THAN 26 GAGE STEEL GALVANIZED A MIN. OF .9 OUNCE PER SQUARE FOOT IN COMPLIANCE WITH ASTM A 525
- MINIMUM FACE AND DECK FLANGE DIMENSIONS SHALL BE OF SUFFICIENT LENGTH TO EXTEND BELOW THE DECK BY A MIN. OF 3/4". THE MAXIMUM FACE AND DECK FLANGE DIMENSIONS SHALL BE:

GAGE

FACE DIMENSIONS

DECK FLANGE

CLEAT GAGE

DRIP EDGE SHALL BE OF 8 TO 10 FEET IN LENGTHS

26 GAGE

4 INCHES

3 INCHES

24 GAGE
- THE DRIP EDGE DECK FLANGE SHALL BE CONTINUOUS. IF A GAP IS CREATED DO TO IRREGULARITIES THE GAP SHALL BE SEALED IN A BED OF APPROVED SEALANT OR MASTIC AND SHALL BE SECURED 4" O.C. APPROXIMATELY 1" FROM THE TOP EDGE WITH #12 GAG X 1 1/4" ANNUALAR RING SHANK CORROSION RESISTANT ROOF SCREWS SHALL BE COVERED WITH TWO LAYERS OF STRIPPING OR FLASHING FELT SET IN HOT ASPHALT OR APPROVED FLASHING CEMENT.
- ALL METAL SURFACES RECEIVING HOTT ASPHALT OR FLASHING CEMENT SHALL BE FULLY PRIMED WITH ASTM D41 PRIMER.
- PROVIDE CONTINUOUS CLEAT (HOOK-STRIP) INSTALLED, AND ATTACHED AT 10 INCHES O.C. AT PERIM. AND 6" O.C. AT CORNERS. THE CONTINUOUS CLEAT SHALL BE FABICATED FROM MATERIAL ONE GAGE GREATER THAN THAT OF THE DRIP EDGE.
- AT ALL CORNERS THE ENDS OF THE ADJOINING EDGE METAL SHALL OVERLAP 5 INCHES NOTCHED AND BEND AROUND CORNERS. THE OVERLAP SHALL BE COATED WITH APPROVED SEALANT OR MASTIC.

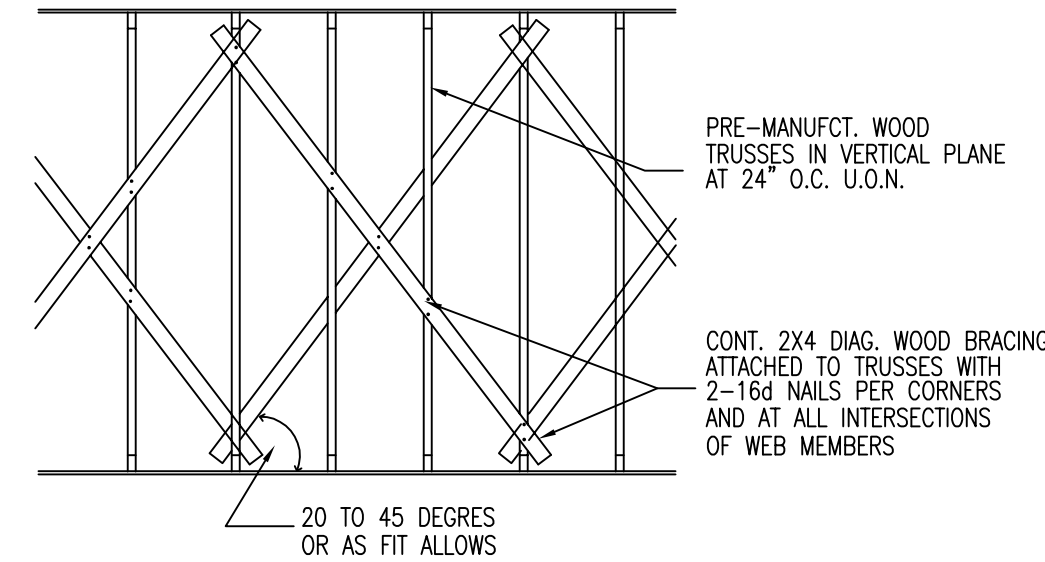
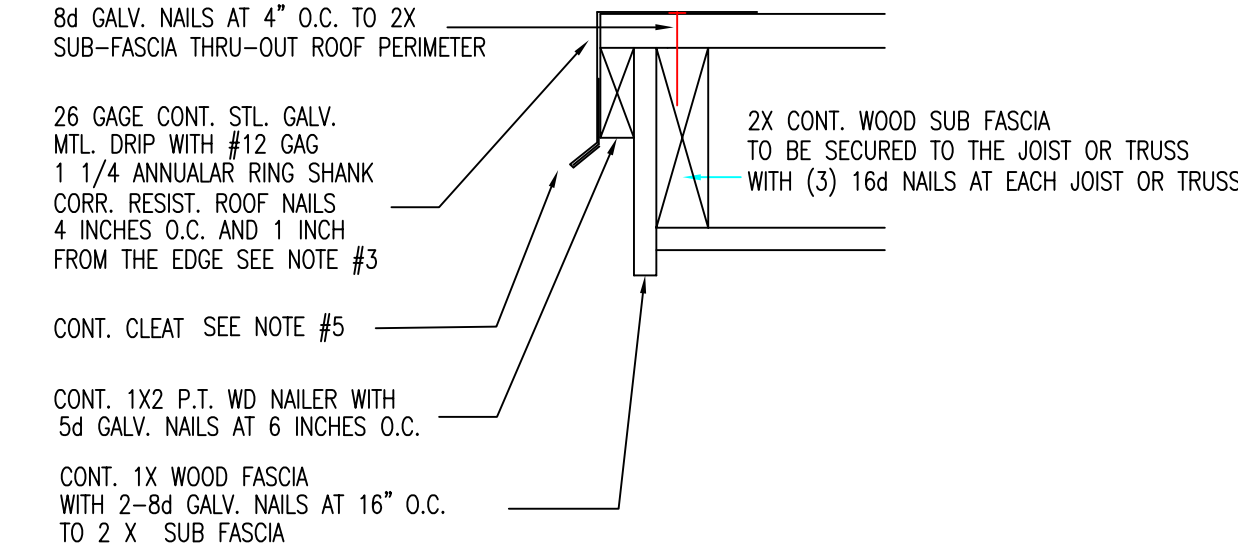

TRUSS BRACING NOTES

- THE LOCATIONS SHOWN FOR X-BRACING ARE APPROXIMATE AND MAY BE VARIED SLIGHTLY TO ACCOMMODATE THE ACTUAL SHAPE OF THE TRUSS.
- ALL X-BRACING SHOWN ARE INTENDED TO BE SPACED AS EVENLY AS POSSIBLE ALONG THE LENGTH OF THE TRUSSES. SEE FRAMING PLAN FOR LOCATION. EACH CROSS BRACING MEMBER IS TO BE ATTACHED TO THE TRUSSES WITH A MINIMUM OF 2-16d NAILS AT ITS ENDS AND AT EVERY TRUSS THAT IS CROSSES.
- ALL TRUSSES SHALL BE Laterally Braced with continuous 2 x 4 wood members nailed with (2) GALV. 16d common nails , at all supports, perp. to the upper side of the truss bottom chord at 6 feet o.c. thru-out entire truss system. first member at 4 ft from the edge.

ROOF TRUSS ANCHOR SCHEDULE

TRUSS	MANUFACTURER USP	CONNECTORS	Pup REQUIRED	Pup PROVIDED	F1	F2
TRUSS-A	HLPTA75	PROVIDE (2) 10d X 1.5" AT SEAT PROVIDE (20) 10d X 1.5" AT TRUSS	2,060 LBS	2,125 LBS	1860	1160
TRUSS-B	HLPTA75	PROVIDE (2) 10d X 1.5" AT SEAT PROVIDE (20) 10d X 1.5" AT TRUSS	530 LBS	2,125 LBS	1860	1160
TRUSS-C	HLPTA75	PROVIDE (2) 10d X 1.5" AT SEAT PROVIDE (20) 10d X 1.5" AT TRUSS	520 LBS	2,125 LBS	1860	1160
GIRDER-1	MUGT15	(1) 5/8" ANCHOR BOLTS AT CONC. (4) 10d NAILS AT TOP (6) 10d NAILS AT FACE (12) 10d NAILS AT BACK	2,640 LBS	4,165 LBS	---	---
GIRDER-2	HUGT2 4:12 TRUSS SLOPE	(2) 3/4" ANCHOR BOLTS AT CONC.	4,800 LBS	9,790 LBS	---	---

ALL STRAPS TO HAVE METAL SEATS
CONTRACTOR TO PROVIDE TRUSS SHOP DRAWINGS SO THAT TRUSS COMPANIES UP LIFTS CAN BE VERIFIED.

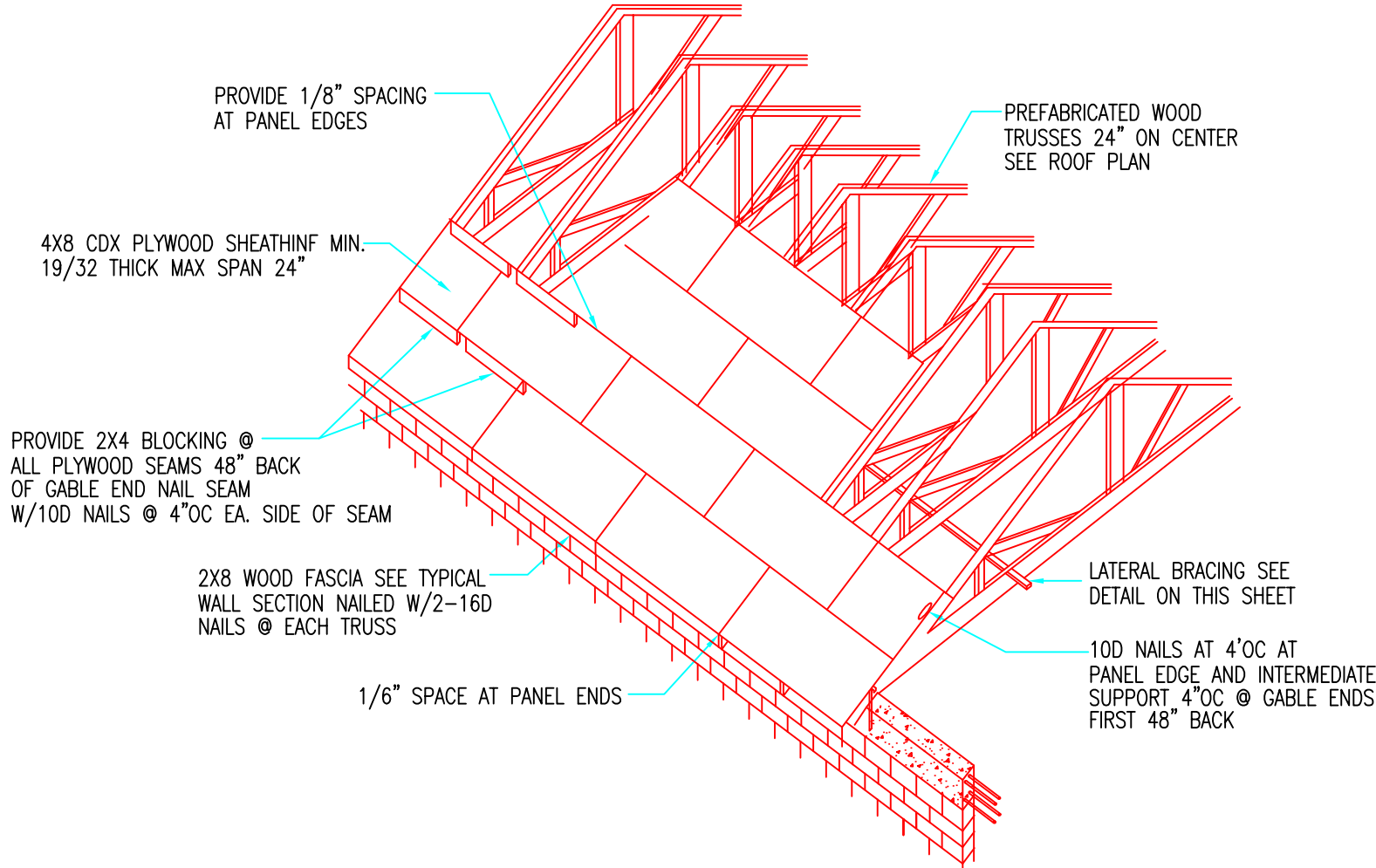

GENERAL TRUSS NOTES:

REFER TO TRUSS ENGINEERING PLANS FOR EXACT TRUSS LOCATIONS ALL GIRDER TRUSSES SHALL HAVE A MINI#5 FILLED CELL DIRCTLY BENEATH THE GIRDER TRUSS. SHOULD THERE BE A DISCREPANCY BETWEEN THE TRUSS ENGINEERING DRAWINGS AND ARCHITECTURAL DRAWINGS THE TRUSS ENGINEERING DRAWINGS GOVERNS AND IT SHOULD BE IMMEDIATELY NOTIFY TO THE ARCHITECT, IT IS YOUR RESPONSIBILITY TO NOTIFY THE ARCHITECT IN WRITING AND IN GRAPHIC FORM OF ANY CHANGES AND MODIFICATIONS FROM THE ARCHITECTURAL LAYOUT. FAILURE TO DO SO SHALL VOID THE TRUSS ENGINEERING PACKAGE. TRUSS MANUFACTURER SHALL ALSO LABEL ALL LOADS AND UPLIFTS ON PRELIMINARY TRUSS DRAWINGS SENT TO OUR OFFICE.

TRUSS BRACING NOTES:

- CROSS BRACING SHOULD BE LOCATED AT NO MORE THAN 6'-0" OC. REPEATED AT EACH END OF BUILDING AND AT 20'-0" INTERVALS.
- BOTTOM CHORD LATERAL BRACING SHOULD BE LOCATED AT NO MORE THAN 6'-0" OC. BOTTOM CHORD LATERAL BRACING SHOULD BE CLOSE TO THE BOTTOM CHORD PANEL POINTS WHEREVER REQUIRED BRACE SPACING PERMITS.
- CONTINUOUS BOTTOM CHORD LATERAL BRACING SHOULD BE CONTINUOUS FROM ONE END OF THE BUILDING TO THE OTHER AND SHOULD OVERLAP AT LEAST ONE TRUSS SPACE FOR CONTINUITY. USE MIN. 2X4 GRADE MARKED LUMBER NAILED WITH A MIN. TWO 16d NAILS IN ACCORDANCE WITH NDS CRITERIA AT EACH CONNECTION INCLUDING INTERMEDIATE TRUSSES.
- ALL STRUCTURAL LUMBER TO BE SOUTHERN PINE NO.2 OR BETTER. BEDING STRESS, FB=1,200 PSI (MIN)

PLYWOOD NAILING DETAIL

SCALE: N.T.S.

NOTE:

TRUSS MANUFACTURER TO PROVIDE COMPLETE SHOP DRAWINGS OF DESIGN AND LAYOUT OF TRUSS SYSTEM AND PERMANENT TRUSS BRACING, INCLUDING UP LIFT VALUES, SIGNED AND SEALED BY A FLORIDA REGISTERED ENGINEER; SUBMIT SHOP DRAWINGS TO THE ARCHITECT FOR APPROVAL PRIOR TO FABRICATION OF TRUSSES.
(TRUSS COMP. TO PERFORM SITE MESUREMENTS VERIFICATION TO INSURE THAT ALL NEW TRUSSES MATCH THE EXISTING ROOF SYSTEM AS FAR AS PITCH, OVERHANG, HEEL HEIGHT ETC.)

AS PER F.B.C. ROOF TRUSSES SHALL BE DESIGNED FOR A MIN. LIVE LOAD OF 30 P.S.F. A MIN. DEAD LOAD OF 15 P.S.F. ON THE TOP CHORD. AND A MIN. DEAD LOAD OF 10 P.S.F. ON THE BOTTOM CHORD, AND WIND LOADS AS PER F.B.C. 2020.

ROOF DECK NAILING SCHEDULE

- ROOF ZONE #1 (ROOF BODY)
19/32" EXTERIOR GRADE PLYWOOD DECK WITH 8d GALV. RING SHANK NAILS AT 6 INCHES O.C. OVER ALL SUPPORTS. AT ENTIRE ROOF BODY.
- ROOF ZONE #2 (ROOF PERIMETER)
19/32" EXTERIOR GRADE PLYWOOD DECK WITH 8d GALV. RING SHANK NAILS AT 4 INCHES O.C. OVER ALL SUPPORTS. FOR FULL ROOF PERIMETER FOR A DISTANCE OF 6 FT. FROM EDGE OF ROOF OVERHANG.

NOTE:
EXTERIOR GRADE PLYWOOD TO BE EXPOSURE-1
ALL FASTENINGS AS PER FBC.

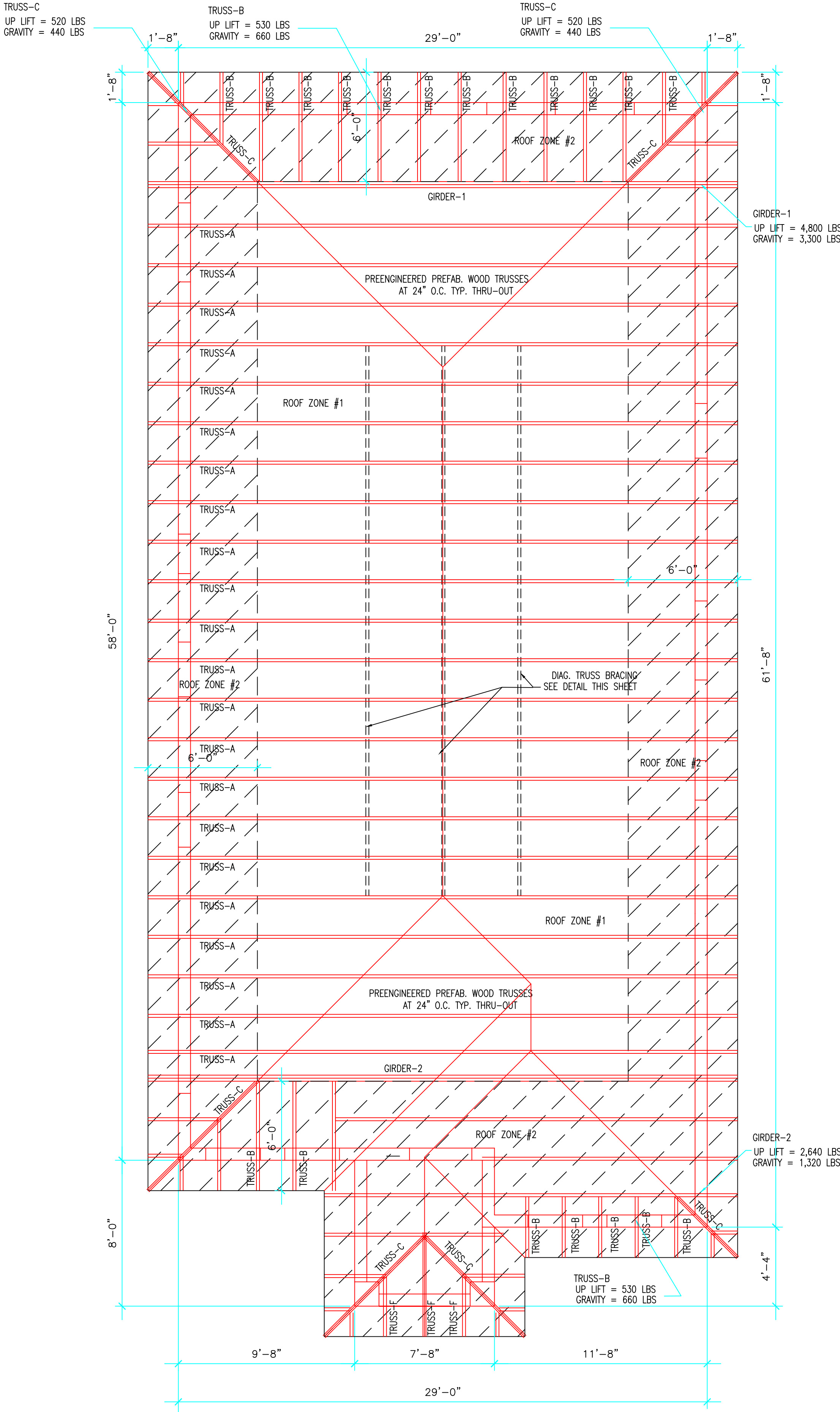

ROOF FRAMING PLAN

SCALE: 1/4"=1'-0"

9-19-2022

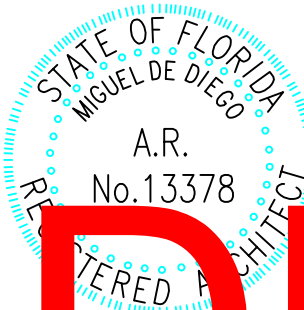

DRC
PZ23-12000051
12/20/2023

Miguel de Diego
ARCHITECT P.A.
AA-26001641

1657 TYLER STREET SUITE 107 HOLLYWOOD, FLORIDA 33020
PH. (954) 926-3358 FAX (954) 926-2021

NEW RESIDENCE
MODEL C

PARCEL-10 344 NW 11th STREET
POMPANO BEACH, FLORIDA

CONTACT: JUAN F. WILKES (786) 838-8159

PABLO FERNANDEZ (786) 838-7310

ALL DESIGN, DRAWINGS, REPORTS, SPECIFICATIONS, COMPUTER FILES, FIELD DATA, NOTES AND ANY OTHER DOCUMENTS INSTRUMENTS OF SERVICE SHALL REMAIN THE PROPERTY OF THE ARCHITECT AND IS NOT TO BE REPRODUCED, COPIED, ALTERED IN WHOLE OR IN PART, IT IS ONLY TO BE USED FOR THE PROJECT AND SITE. THIS DOCUMENT IS NOT TO BE USED ON ANY OTHER PROJECT. THE ARCHITECT SHALL RETAIN ALL COMMON LAW, COPYRIGHT AND OTHER RESERVED WRITTEN DIMENSIONS SHALL HAVE PRECEDENCE OVER SCALE.

NO.	DATE	REVISION

CONTRACTOR SHALL FIELD VERIFY ALL DIMENSIONS, NOTES AND CONDITIONS PRIOR TO PROCEEDING WITH ANY WORK